

# Application for City Building Permit

TO THE ENFORCING OFFICER OF NAPOLEON, OHIO

Application No. 105

Date 12/5 1957

NAME OF APPLICANT Howard J. Mitchell

PHONE 21217

ADDRESS 1035 Highland

NAME and ADDRESS of OWNER Howard J. Mitchell

1035 Highland

LOCATION OF PROPERTY — LOT NO. 1

IN Blockman 3rd ADDITION

STREET NO. or OTHER DESCRIPTION OF LOCATION 1445 Ohio St.

PRESENT USE OF PROPERTY LOT

PROPOSED USE Dwelling

ZONING CLASS OF PROPERTY Residential R

CONTRACTOR Howard J. Mitchell

ADDRESS 1035 Highland

SHOW ALL DETAILS ON SKETCH BELOW

Estimated Cost \$16,000.

Lot Dimensions 78' X 120'

Lot Area, Sq. Ft. 9360

Bldg. Size 30' X 62'

Sq. Ft. 1678

Front Yard 78' X 30'

Side Yard 8' X 26' - 8' X 30'

Off St. Parking None

Off St. Loading \_\_\_\_\_

Type Of Const. Frame

New  Addition

Location Of Sewer or \_\_\_\_\_

Septic Tank Front yard

Location Of Water Tap \_\_\_\_\_

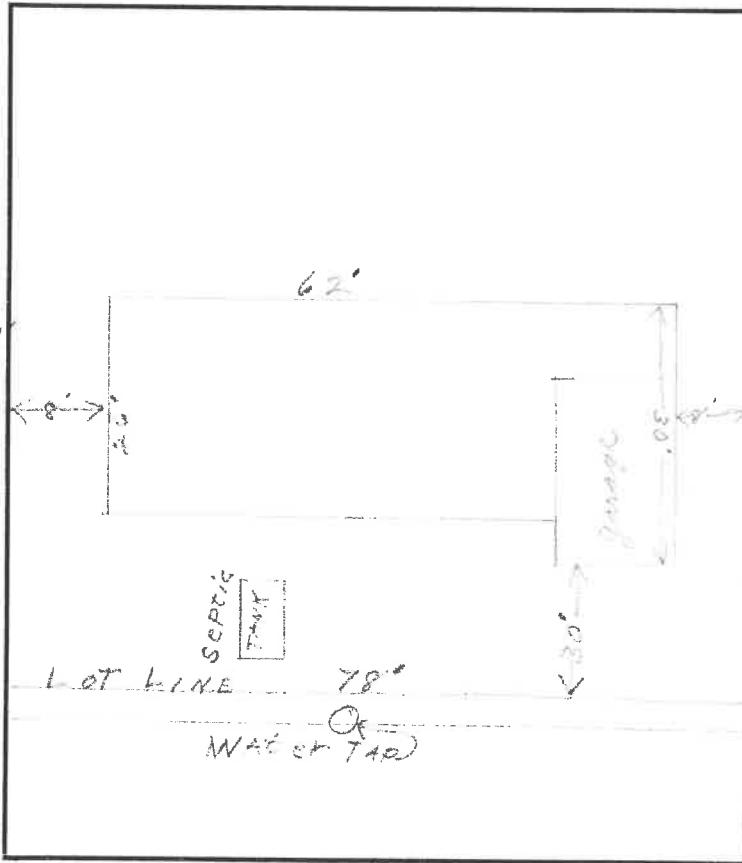

BUILDING PERMIT NO. 105 ISSUED 12/4/57 DENIED \_\_\_\_\_

IF DENIED, STATE REASONS \_\_\_\_\_

CERT. OF OCCUPANCY NO. \_\_\_\_\_ ISSUED \_\_\_\_\_ INSP. DATE \_\_\_\_\_

IF DENIED — STATE REASONS \_\_\_\_\_

BOARD ACTION REQUESTED \_\_\_\_\_ COMM. ACTION REQUESTED \_\_\_\_\_

I hereby declare that the above and attached information is correct, and agree, in consideration of and upon issuance of a building permit, to do or allow to be done only such work as herewith applied for and such premises and its existing and proposed buildings and structures shall be used or allowed to be used for such purposes as set forth above.

Signed by Howard J. Mitchell Address 1035 Highland

who hereby declares that he has been duly authorized by the Owner/Lessee to make the above application and agreement.

1/2 OF SECTION 14  
SYSTEM ATLAS  
OLEON, OHIO

1445' OHIO  
TAP BENDHO HOSE  
13' FARM HOSE  
33' 6" FARM HOSE  
N. FLOWER GARDEN  
1 1/2"

SEE TERT THINGS

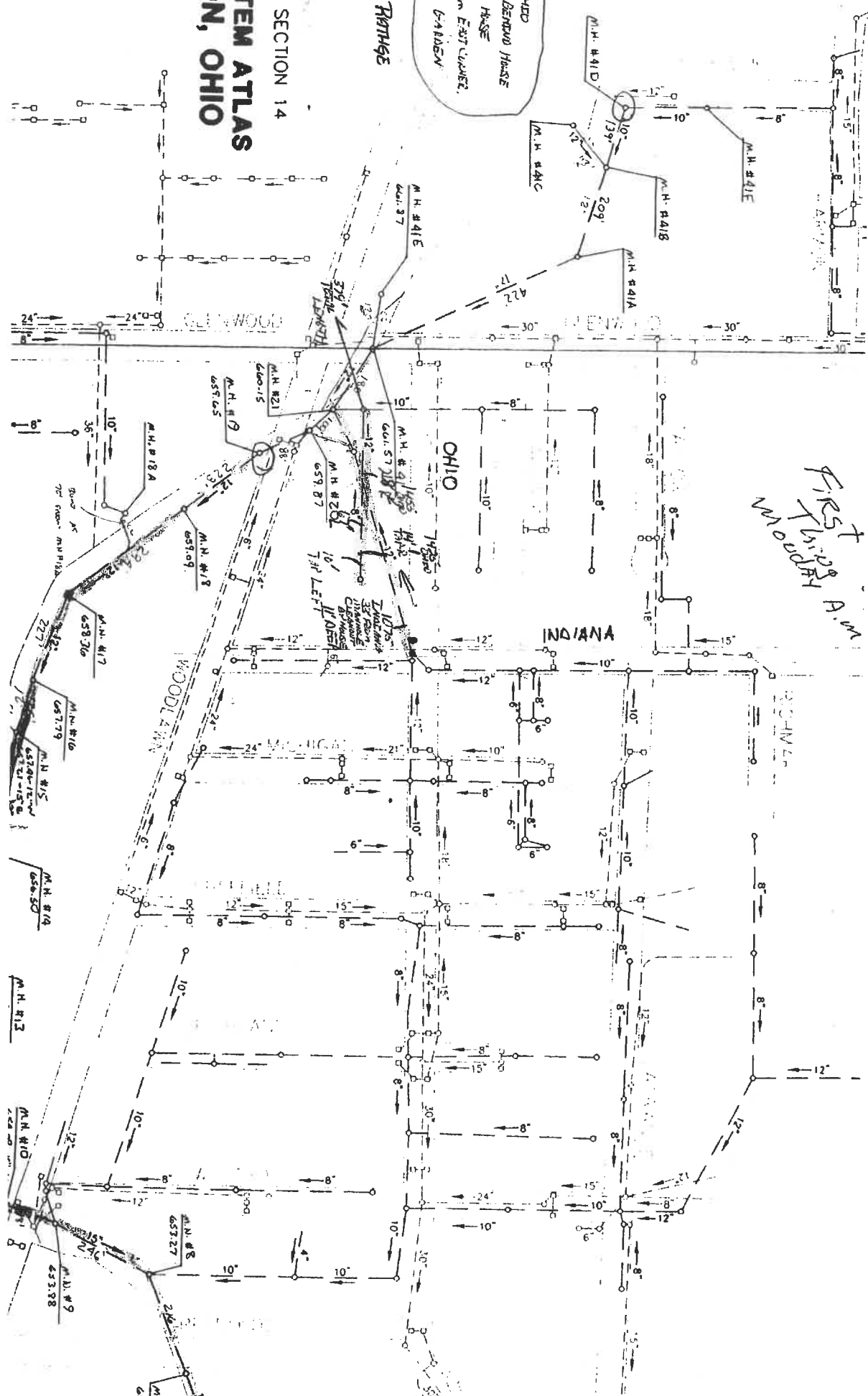

FIRST TAPED BY  
WOODMAN A.M.

INDIANA

WOODLAND

SCHULZ

OHIO

GLENWOOD